

# Air conditioner

---

## Installation manual

AM\*\*\*NN4\*EH\*\*\*

---

- Thank you for purchasing this Samsung air conditioner.
- Before operating this unit, please read this manual carefully and retain it for future reference.



**SAMSUNG**

# Contents

---

## **Safety Information** **3**

---

Safety Information

## **Installation Procedure** **5**

---

Installation Procedure

Step 1 Checking and preparing accessories

Step 2 Choosing the installation location

Step 3 Optional: Insulating the body of the indoor unit

Step 4 Installing the indoor unit

Step 5 Purging inert gas from the indoor unit

Step 6 Cutting and flaring the pipes

Step 7 Connecting the assembly pipes to the refrigerant pipes

Step 8 Performing the gas leak test

Step 9 Insulating the refrigerant pipes

Step 10 Installing the drain hose and drain pipe

Step 11 Performing the drainage test

Step 12 Connecting the power and communication cables

Step 13 Optional: Extending the power cable

Step 14 Setting the indoor unit addresses and the installation options

## **Appendix** **37**

---

Troubleshooting

# Safety Information

## WARNING

- Hazards or unsafe practices that may result in severe personal injury or death.

## CAUTION

- Hazards or unsafe practices that may result in minor personal injury or property damage.
- Carefully follow the precautions listed below because they are essential to guarantee the safety of the equipment.

## WARNING

- Always disconnect the air conditioner from the power supply before servicing it or accessing its internal components.
- Verify that installation and testing operations are performed by qualified personnel.
- Verify that the air conditioner is not installed in an easily accessible area.

## General information

## WARNING

- Carefully read the content of this manual before installing the air conditioner and store the manual in a safe place in order to be able to use it as reference after installation.
- For maximum safety, installers should always carefully read the following warnings.
- Store the operation and installation manual in a safe location and remember to hand it over to the new owner if the air conditioner is sold or transferred.
- This manual explains how to install an indoor unit with a split system with two SAMSUNG units. The use of other types of units with different control systems may damage the units and invalidate the warranty. The manufacturer shall not be responsible for damages arising from the use of non compliant units.
- The manufacturer shall not be responsible for damage originating from unauthorized changes or the improper connection of electric and requirements set forth in the "Operating limits" table, included in the manual, shall immediately invalidate the warranty.

- The air conditioner should be used only for the applications for which it has been designed: the indoor unit is not suitable to be installed in areas used for laundry.
- Do not use the units if damaged. If problems occur, switch the unit off and disconnect it from the power supply.
- In order to prevent electric shocks, fires or injuries, always stop the unit, disable the protection switch and contact SAMSUNG's technical support if the unit produces smoke, if the power cable is hot or damaged or if the unit is very noisy.
- Always remember to inspect the unit, electric connections, refrigerant tubes and protections regularly. These operations should be performed by qualified personnel only.
- The unit contains moving parts, which should always be kept out of the reach of children.
- Do not attempt to repair, move, alter or reinstall the unit. If performed by unauthorized personnel, these operations may cause electric shocks or fires.
- Do not place containers with liquids or other objects on the unit.
- All the materials used for the manufacture and packaging of the air conditioner are recyclable.
- The packing material and exhaust batteries of the remote controller(optional) must be disposed of in accordance with current laws.
- The air conditioner contains a refrigerant that has to be disposed of as special waste. At the end of its life cycle, the air conditioner must be disposed of in authorised centres or returned to the retailer so that it can be disposed of correctly and safely.

## Installing the unit

## WARNING

**IMPORTANT: When installing the unit, always remember to connect first the refrigerant tubes, then the electrical lines.**

- Always disassemble the electric lines before the refrigerant tubes.
- Upon receipt, inspect the product to verify that it has not been damaged during transport. If the product appears damaged, DO NOT INSTALL it and immediately report the damage to the carrier or retailer (if the installer or the authorized technician has collected the material from the retailer.)

# Safety Information

- After completing the installation, always carry out a functional test and provide the instructions on how to operate the air conditioner to the user.
- Do not use the air conditioner in environments with hazardous substances or close to equipment that release free flames to avoid the occurrence of fires, explosions or injuries.
- Our units should be installed in compliance with the spaces shown in the installation manual, to ensure accessibility from both sides and allow repairs or maintenance operations to be carried out. The unit's components should be accessible and easy to disassemble without endangering people and objects.  
For this reason, when provisions of the installation manual are not complied with, the cost required to access and repair the units (in SAFETY CONDITIONS, as set out in prevailing regulations) with harnesses, ladders, scaffolding or any other elevation system will NOT be considered part of the warranty and will be charged to the end customer.

## Power supply line, fuse or circuit breaker

### WARNING

- Always make sure that the power supply is compliant with current safety standards. Always install the air conditioner in compliance with current local safety standards.
- Always verify that a suitable grounding connection is available.
- Verify that the voltage and frequency of the power supply comply with the specifications and that the installed power is sufficient to ensure the operation of any other domestic appliance connected to the same electric lines.
- Always verify that the cut-off and protection switches are suitably dimensioned.
- Verify that the air conditioner is connected to the power supply in accordance with the instructions provided in the wiring diagram included in the manual.
- Always verify that electric connections (cable entry, section of leads, protections...) are compliant with the electric specifications and with the instructions provided in the wiring scheme. Always verify that all connections comply with the standards applicable to the installation of air conditioners.

- Devices disconnected from the power supply should be completely disconnected in the condition of overvoltage category.
- Be sure not to perform power cable modification, extension wiring, and multiple wire connection.
  - It may cause electric shock or fire due to poor connection, poor insulation, or current limit override.
  - When extension wiring is required due to power line damage, refer to **Step 13 Optional: Extending the power cable** in the installation manual.



### CAUTION

**Make sure that you earth the cables.**

- Do not connect the earth wire to the gas pipe, water pipe, lighting rod or telephone wire. If earthing is not complete, electric shock or fire may occur.

**Install the circuit breaker.**

- If the circuit breaker is not installed, electric shock or fire may occur.

**Make sure that the condensed water dripping from the drain hose runs out properly and safely.**

**Install the power cable and communication cable of the indoor and outdoor unit at least 1m away from the electric appliance.**







**Install the indoor unit away from lighting apparatus using the ballast.**

- If you use the wireless remote control, reception error may occur due to the ballast of the lighting apparatus.

# Installation Procedure

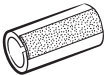
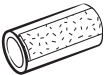
## Step 1 Checking and preparing accessories

The following accessories are supplied with the indoor unit. The type and quantity may differ, depending on the specifications.

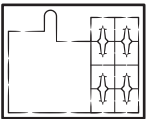
Pattern sheet (1) 	Drain hose (1) 
Insulation pipe (Liquid side1, gas side1) 	Insulation drain hose (1) 
Installation manual (1) 	User manual (1) 
Cable-tie (6) 	Clamp (1) 
Dimension gauge (1) 	

## Step 2 Choosing the installation location

### Installation location requirements

- There must be no obstacles near the air inlet and outlet.
- Install the indoor unit on a ceiling that can support its weight.
- Maintain sufficient clearance around the indoor unit.
- Before installing the indoor unit, be sure to check whether the chosen location is well-drained.
- The indoor unit must be installed such that it is beyond public access and is not touchable by users.
- Rigid wall without vibration.
- Where it is not exposed to direct sunshine.
- Where the air filter can be removed and cleaned easily.

### Do not install the air conditioner in following places.

- Place where there is mineral oil or arsenic acid. Resin parts flame and the accessories may drop or water may leak. The capacity of the heat exchanger may reduce or the air conditioner may be out of order.
- The place where corrosive gas such as sulphuric acid gas generates from the vent pipe or air outlet.
- The copper pipe or connection pipe may corrode and refrigerant may leak.
- The place where there is a machine that generates electromagnetic waves. The air conditioner may not operate normally due to control system.
- The place where there is a danger of existing combustible gas, carbon fibre or flammable dust.
- The place where thinner or gasoline is handled. Gas may leak and it may cause fire.

# Installation Procedure

(Unit: mm)

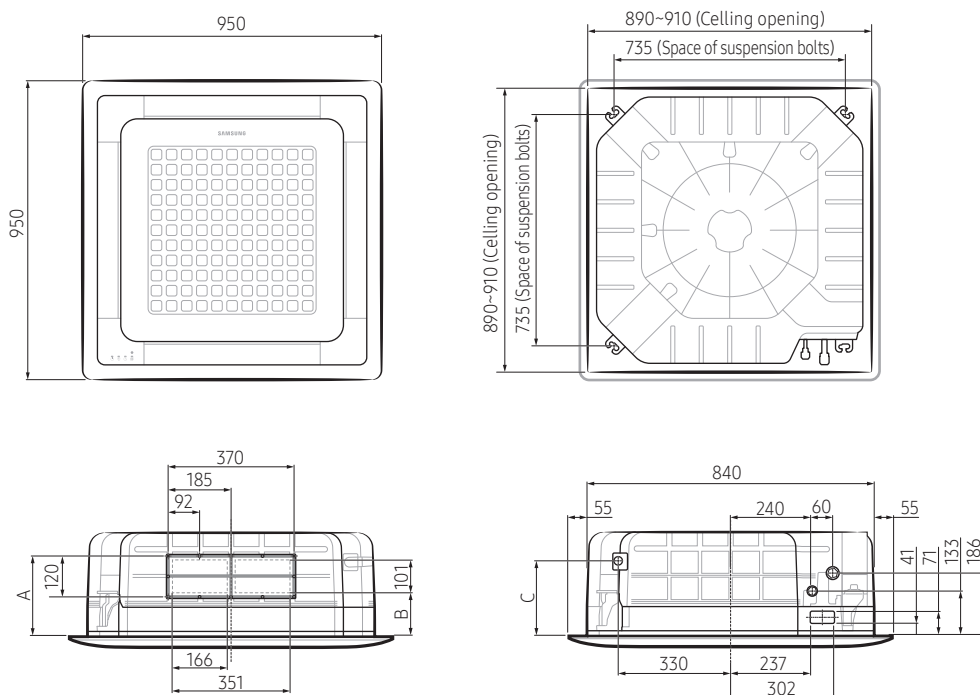

The sub duct hole is not applicable to the Wind-Free models.

Model	AM045NN4DEH*	AM056NN4DEH*	AM071NN4DEH*	AM090NN4DEH*	AM112NN4DEH*	AM128NN4DEH*	AM140NN4DEH*
Chassis	Small				Medium	Large	
A	mm	215				238	238
B	mm	105				127	127
C	mm	196				222	222
Net dimension (W × D × H)	mm	840 X 840 X 204	840 X 840 X 204	840 X 840 X 204	840 X 840 X 204	840 X 840 X 246	840 X 840 X 288
Net weight	kg	15	15	15	15	16.5	18.5
Liquid pipe connection	mm	6.35	6.35	9.52	9.52	9.52	9.52
Gas pipe connection	mm	12.7	12.7	15.88	15.88	15.88	15.88
Drain hose connection	mm	outer diameter : 32, inner diameter : 26.5					

## Spacing requirements

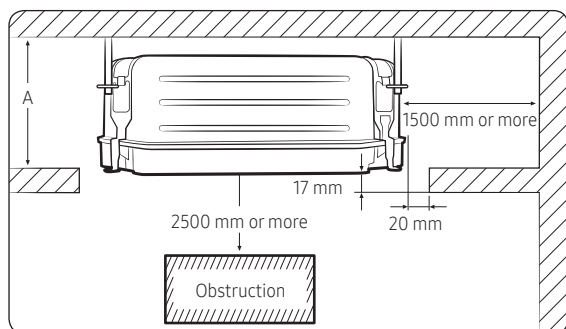

(Unit: mm)

Model	AM045NN4DEH AM056NN4DEH AM071NN4DEH AM090NN4DEH	AM112NN4DEH	AM128NN4DEH AM140NN4DEH
A	251	293	335

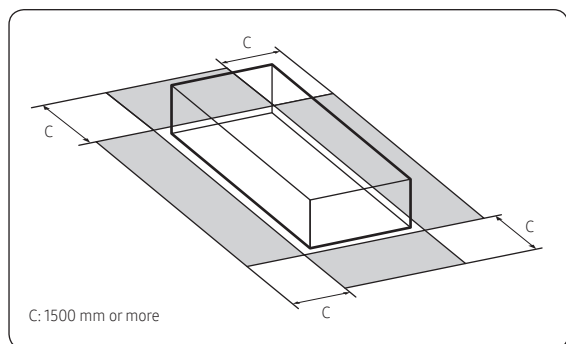

## CAUTION

- The indoor unit must be installed according to the specified distances in order to permit accessibility from each side, to guarantee correct operation, maintenance, and repair of the unit. The components of the indoor unit must be reachable and removable under safe conditions for people and the unit.
- Do not hold the discharge while carrying the indoor unit to avoid the possibility of breakage.
- You must hold the hanger plate on the corner and carry the indoor unit.

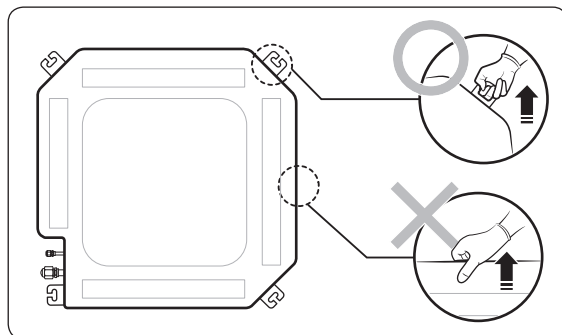

## Step 3 Optional: Insulating the body of the indoor unit

If you install a cassette type indoor unit on the ceiling when temperature is over 27°C and humidity is over 80%, you must apply an extra 10 mm thick polyethylene insulation or a similar type of insulation to the body of the indoor unit.

Cut away the part where pipes are pulled out for the insulating work.

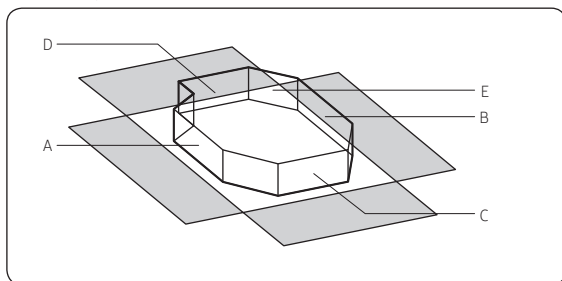

Insulate the end of the pipe and some curved area by using separate insulator.

## NOTE

- A: Reference for the outer circumference of the unit (When insulating the body of the indoor unit, use A as the reference for its outer circumference.)

(Unit: mm)

Indoor unit		A	B	C	D	E
4 way Cassette <S> (840x204x840)	AM045NN4DEH	910X151	940X151	610X151	650X151	870X870
	AM056NN4DEH					
	AM071NN4DEH					
	AM090NN4DEH					
4 way Cassette <M> (840x246x840)	AM112NN4DEH	910X193	940X193	610X193	650X193	870X870
4 way Cassette <L> (840x288x840)	AM128NN4DEH	910X235	940X235	610X235	650X235	870X870
	AM140NN4DEH					

# Installation Procedure

## Step 4 Installing the indoor unit

When deciding on the location of the air conditioner the following restrictions must be taken into account.

- 1 Place the pattern sheet on the ceiling at the spot where you want to install the indoor unit.

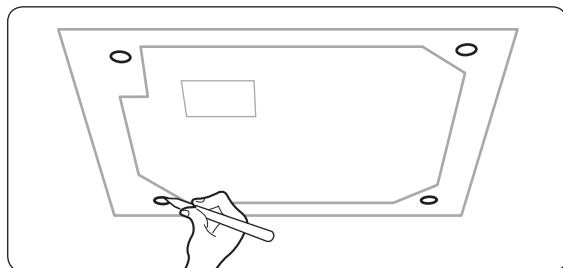

### NOTE

- Since the diagram is made of paper, it may shrink or stretch slightly due to temperature or humidity. For this reason, before drilling the holes, be sure to maintain the correct dimensions between the markings.

- 2 Insert bolt anchors, use existing ceiling supports or construct a suitable support as shown in figure.

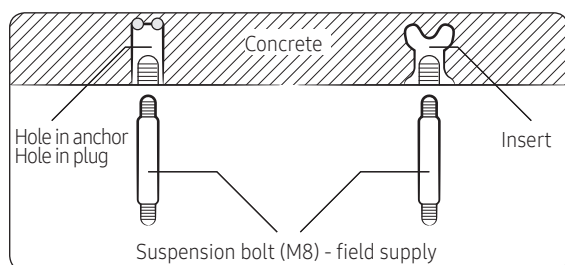

- 3 Install the suspension bolts, depending on the ceiling type.

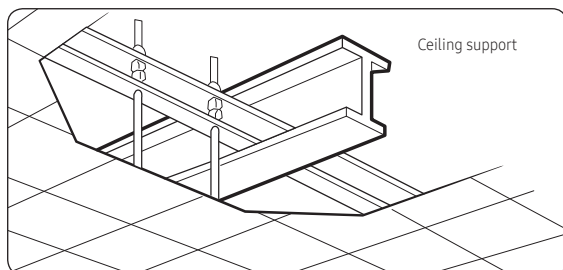

### CAUTION

- Make sure that the ceiling is strong enough to support the weight of the indoor unit. Before hanging the unit, test the strength of each attached suspension bolt.
  - If the length of the suspension bolt is more than 1.5 m, you are required to prevent vibration.
- 4 Screw eight pairs of nuts and washers to the suspension bolts, making space for hanging the indoor unit.

### CAUTION

- You must install all of the suspension rods.
  - It is important to leave sufficient space in the false ceiling to allow access for maintenance or repairs to the drainage pipe connection, the refrigerant pipe connection, or to remove the unit if necessary.
- 5 Hang the indoor unit to the suspension bolts between two nuts. Cut a pad stopper and place it on the suspension bolts to hold the washer. Remove the stopper and screw the nuts to fix the unit.

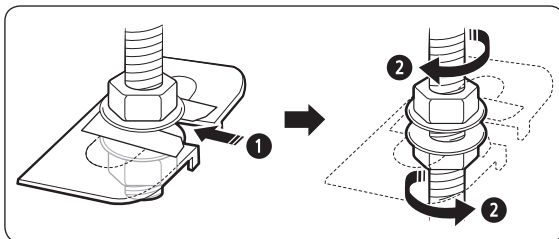

- 6 Check the level of the indoor unit by using a leveler.
  - A tilt of the indoor unit may cause malfunction of a built-in float switch and water leaks.

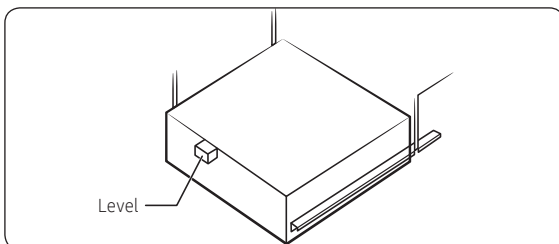

7 Adjust the unit to the appropriate position, taking into account the installation area for the front panel.

- Place the pattern sheet on the indoor unit.
- Adjust the space between the ceiling and the indoor unit by using a dimension gauge.
- Fix the indoor unit securely after adjusting the level of the unit by using a leveller.
- Remove the pattern sheet, connect the other cables, and install the front panel.

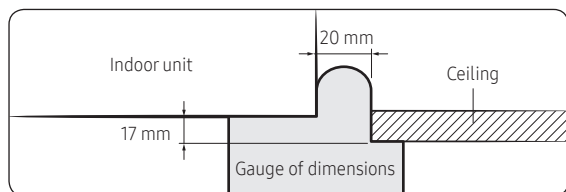

## Step 5 Purging inert gas from the indoor unit

The indoor unit comes with nitrogen gas (inert gas) charged at the factory. Therefore, all inert gas must be purged before connecting the assembly piping.

**Unscrew the pinch pipe at the end of each refrigerant pipe.**

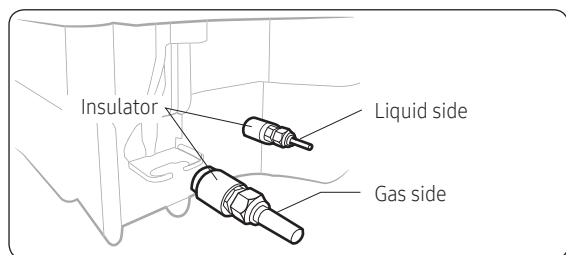

### NOTE

- To prevent dirt or foreign objects from getting into the pipes during installation, do not remove the pinch pipe completely until you are ready to connect the piping.

## Step 6 Cutting and flaring the pipes

- 1 Make sure that you have the required tools available: pipe cutter, reamer, flaring tool, and pipe holder.
- 2 If you wish to shorten the pipes, cut them with a pipe cutter, ensuring that the cut edge remains at a 90° angle to the side of the pipe. Refer to the illustrations below for examples of edges cut correctly and incorrectly.

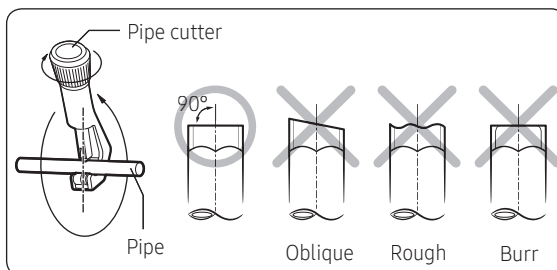

- 3 To prevent any gas from leaking out, remove all burrs at the cut edge of the pipe, using a reamer.
- 4 Slide a flare nut on to the pipe and modify the flare.

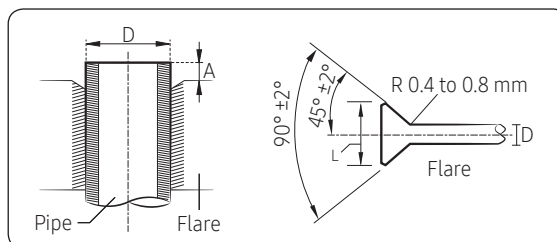

Outer Diameter (D)	Depth (A)	Flare dimension (L)
Ø6.35 mm	1.3 mm	8.7 to 9.1 mm
Ø9.52 mm	1.8 mm	12.8 to 13.2 mm
Ø12.70 mm	2.0 mm	16.2 to 16.6 mm
Ø15.88 mm	2.2 mm	19.3 to 19.7 mm
Ø19.05 mm	2.2 mm	23.6 to 24.0 mm

# Installation Procedure

- 5 Check that the flaring is correct, referring to the illustrations below for examples of incorrect flaring.

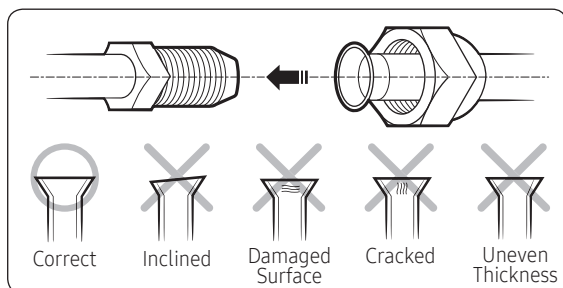

Outer Diameter (mm)	Torque (N•m)
Ø6.35	14 to 18
Ø9.52	34 to 42
Ø12.70	49 to 61
Ø15.88	68 to 82
Ø19.05	100 to 120

(1 N•m=10 kgf•cm)

## Step 7 Connecting the assembly pipes to the refrigerant pipes

There are two refrigerant pipes of different diameters :

- A smaller one for the liquid refrigerant.
  - A larger one for the gas refrigerant. The inside of copper pipe must be clean and has no dust.
- 1 Remove the pinch pipe on the pipes and connect the assembly pipes to each pipe, tightening the nuts, first manually and then with a torque wrench, a spanner applying the following torque.

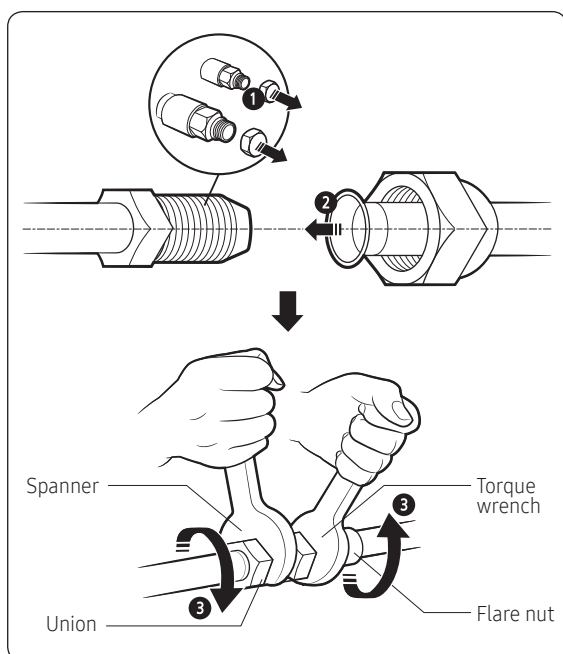

### NOTE

- If the pipes must be shortened, see **Step 6 Cutting and flaring the pipes** on page 9.
- 2 Be sure to use an insulator thick enough to cover the refrigerant tube to protect the condensate water on the outside of the pipe falling onto the floor and to improve the efficiency of the unit.
- 3 Cut off any excess foam insulation.
- 4 Make sure that there are no cracks or waves on the bent area.
- 5 It would be necessary to double the insulation thickness (10 mm or more) to prevent condensation even on the insulator when if the installed area is warm and humid.
- 6 Do not use joints or extensions for the pipes connecting the indoor and outdoor units.

### CAUTION

- Connect the indoor and outdoor units using pipes with flared connections (not supplied). For the lines, use insulated, unwelded, degreased and deoxidized copper pipe (Cu DHP type to ISO 1337 or UNI EN 12735-1), suitable for operating pressures of at least 4.2 MPa and for a burst pressure of at least 20.7 MPa. Copper pipe for hydro-sanitary applications is completely unsuitable.
- For sizing and limits (height difference, line length, max. bends, refrigerant charge, etc.) see the outdoor unit installation manual.
- All refrigerant connection must be accessible, in order to permit either unit maintenance or removing it completely.
- If the pipes require brazing, make sure that oxygen free nitrogen (OFN) is flowing through the system.
- Nitrogen blowing pressure range is 0.02 to 0.05 MPa.

## Step 8 Performing the gas leak test

To identify potential gas leaks on the indoor unit, inspect the connection area of each refrigerant pipe using a leak detector for R-410A.

Before recreating the vacuum and recirculating the refrigerant gas, pressurize the whole system with nitrogen (using a cylinder with a pressure reducer) at a pressure above 0.2 MPa, less than 4 MPa (gauge) in order to immediately detect leaks on the refrigerant fittings.

Made vacuum for 15 minutes and pressurizing system with nitrogen.

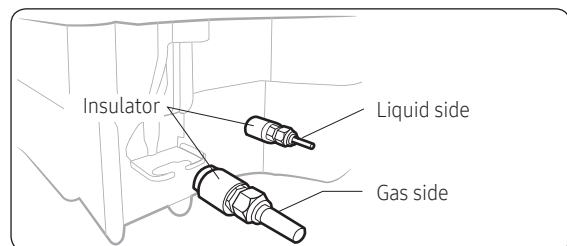

## Step 9 Insulating the refrigerant pipes

Once you have checked that there are no leaks in the system, you can insulate the piping and hose.

- 1 To avoid condensation problems, place Acrylonitrile Butadien Rubber separately around each refrigerant pipe.

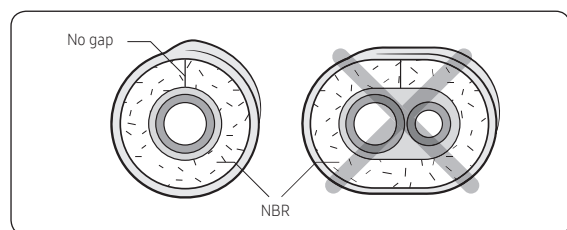

### NOTE

- Always make the seam of pipes face upwards.

### CAUTION

- The insulation has to be produced in full compliance with European regulation EEC / EU 2037 / 2000 requiring the use of sheaths insulation without using CFC and HCFC gases for health and the environment.

- 2 Wind insulating tape around the pipes and drain hose avoiding compressing the insulation too much.

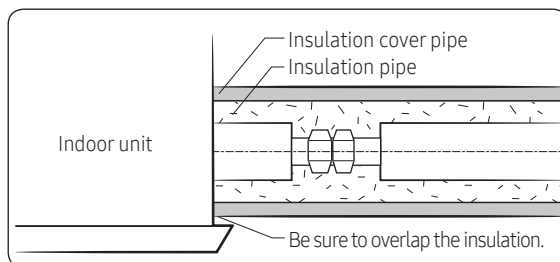

### CAUTION

- Be sure to wrap insulation tightly without any gaps.
- 3 Finish wrapping insulating tape around the rest of the pipes leading to the outdoor unit.
  - 4 The pipes and electrical cables connecting the indoor unit with the outdoor unit must be fixed to the wall with suitable ducts.

### CAUTION

- Must fit tightly against body without any gap.
- Make sure that all refrigerant connection must be accessible for easy maintenance and detachment.
- Install the insulation not to get wider and use the adhesives on the connection part of it to prevent moisture from entering.
- Wind the refrigerant pipe with insulation tape if it is exposed to outside sunlight.
- Install the refrigerant pipe respecting that the insulation does not get thinner on the bent part or hanger of pipe.
- Add the additional insulation if the insulation plate gets thinner.

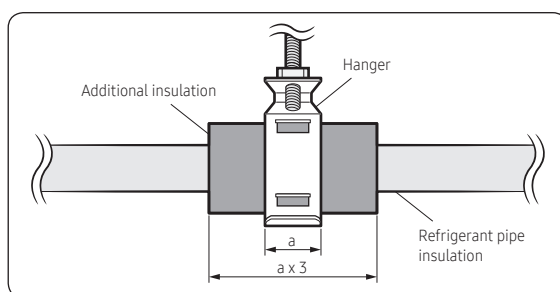

# Installation Procedure

- 5 Select the insulation of the refrigerant pipe.
  - Insulate the gas side and liquid side pipe, noting the insulation thickness that must differ according to the pipe size.
  - Standard: Less than an indoor temperature of 30°C, with humidity at 85%. If installing in a high humidity environment, use one grade thicker insulator by referring to the table below. If installing in an unfavourable environment, use thicker one.
  - The heat-resistance temperature of the insulator must be more than 120°C.

Pipe	Pipe size (mm)	Insulation Type (Heating/Cooling)		Remarks
		Standard [30°C, 85%]	High humidity [30°C, over 85%]	
		EPDM, NBR		
Liquid pipe	Ø6.35 to Ø9.52	9t	←	Internal temperature is higher than 120°C
	Ø12.7 to Ø50.80	13t	←	
Gas pipe	Ø6.35	13t	19t	
	Ø9.52 to Ø25.40	19t	25t	
	Ø28.58 to Ø44.45		32t	
	Ø50.80	25t	38t	

- When installing insulation in the places and conditions below, use the same insulation that is used for high humidity conditions.

<Geological condition>
High humidity locations such as shorelines, hot springs, lake or riversides, and ridges (when part of the building is covered by earth and sand)
<Operation purpose condition>
Restaurant ceiling, sauna, swimming pool etc.
<Building construction condition>
Ceilings frequently exposed to moisture and cooling are not covered. For example, pipes installed at a corridor of a dormitory and studio or near an exit that opens and closes frequently.
Places (where the pipes are installed) that are highly humid due to a lack of ventilation.

- Refrigerant pipe before EEV kit and MCU or without EEV kit and MCU
  - You can contact the gas side and liquid side pipes but the pipes should not be pressed.
  - When contacting the gas side and liquid side pipe, use 1 grade thicker insulator.
- Refrigerant pipe after EEV kit and MCU
  - Install the gas side and liquid side pipes, leave 10mm of space.
  - When contacting the gas side and liquid side pipe, use 1 grade thicker insulator.

## Step 10 Installing the drain hose and drain pipe

- 1 Push the supplied drain hose as far as possible over the drain socket.
- 2 Tighten the metal clamp as shown in the picture.

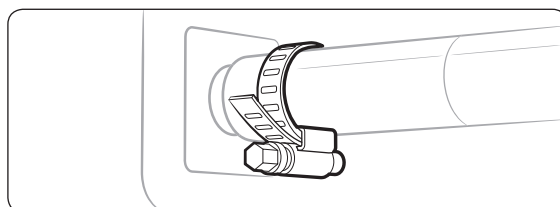

- 3 Wrap the supplied large sealing pad over the metal clamp and drain hose to insulate and fix it with clamps.
- 4 Insulate the complete drain piping inside the building (field supply).  
If the drain hose cannot be sufficiently set on a slope, fit the hose with drain raising piping (field supply).
- 5 Push the drain hose up to insulation when connecting the drain hose to drain socket.

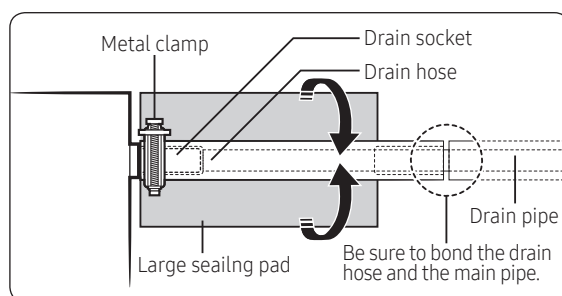

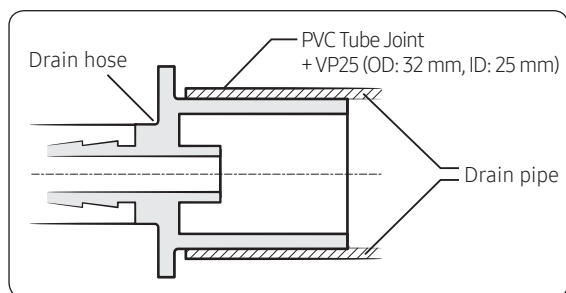

## ⚠ CAUTION

Check that the indoor unit is level with the ceiling by using the leveller.

- Install air ventilation to drain condensation smoothly.

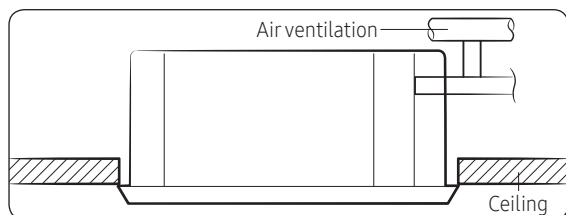

- If it is necessary to increase the height of the drain pipe, install the drain pipe straight within 300 mm from the drain hose port. If it is raised higher than 550 mm, there may be water leaks.

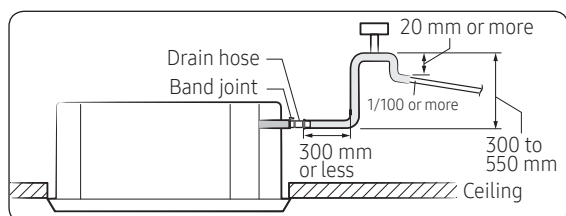

- Do not give the hose an upward gradient beyond the connection port. This will cause water to flow backwards when the unit is stopped, resulting in water leaks.

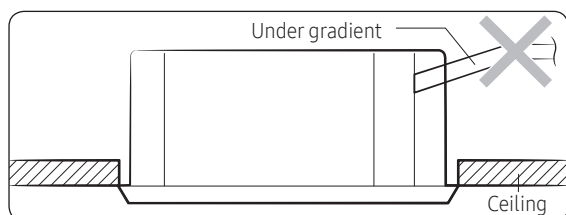

- Do not apply force to the piping on the unit side when connecting the drain hose. The hose should not be allowed to hang loose from its connection to the unit. Fasten the hose to a wall, frame or other support as close to the unit as possible.

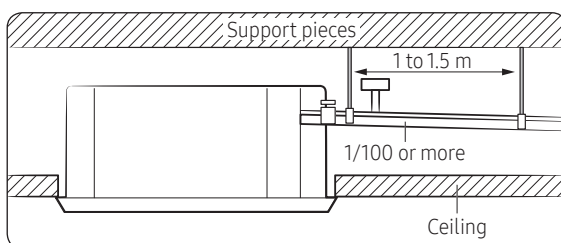

- Install horizontally.

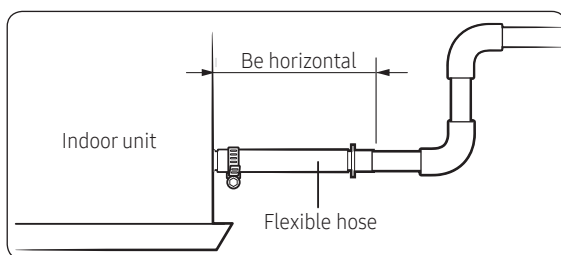

- Max. allowable axis gap.

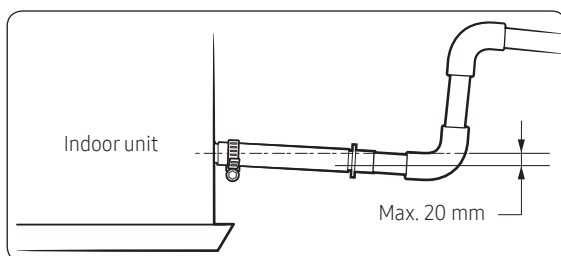

- Max. allowable bending angle.

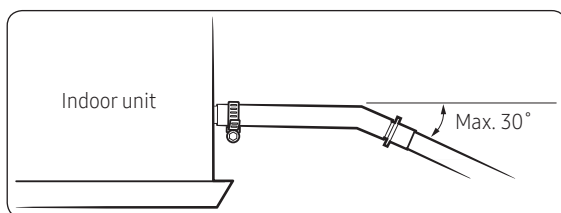

## NOTE

- If a concentrated drain pipe is installed, refer to the figure below.

# Installation Procedure

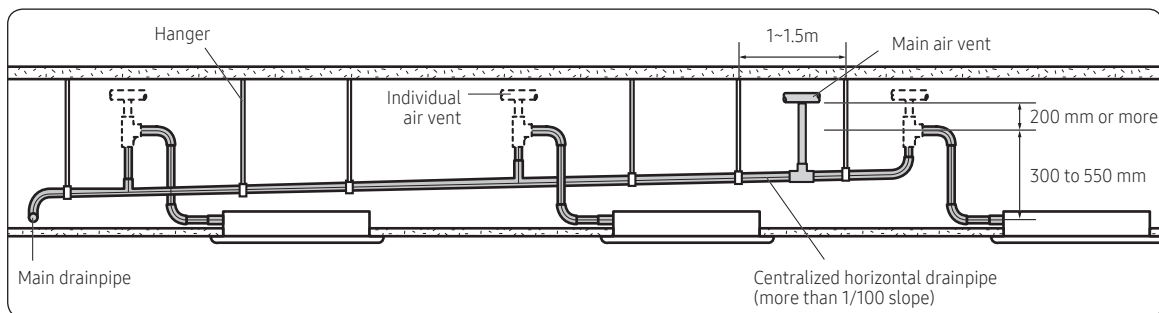

- If 3 or more units are installed, install the main air vent at the front of the farthest indoor unit from the main drain pipe.
- To prevent water from flowing back to indoor units, install an individual air vent at the top of each indoor unit.
  - The air vents should be T or 7 shaped to prevent dust or foreign substances from entering.
  - You may not need to install air vent if the horizontal drain pipe is in proper slope.

## ⚠ CAUTION

- The leak test must be performed for at least 24 hours.

## 2 Check the condensed water drainage:

- a Pour about 2 liters of water into the indoor unit drain pan as shown in the picture.

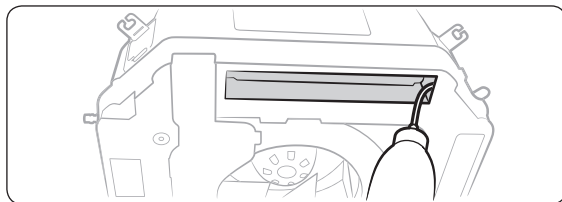

- b When the electric cable connection is completed
  - Turn on the indoor unit and outdoor unit.
  - Operate in the Cool mode.

## ⚠ CAUTION

- Only in the Cool mode, you can check the correct operation of the drain pump.

When the electric cable connection has not been completed

- Remove the control box cover of the indoor unit.
- Connect the power supply to the L and N terminals.
- Reassemble the control box cover and turn on the indoor unit.

## Step 11 Performing the drainage test

- 1 Do a leak test at the connection part of the flexible hose and the drain pipe:
  - a Connect a general hose to the connection part of the flexible hose of the indoor unit, and pour in some water.

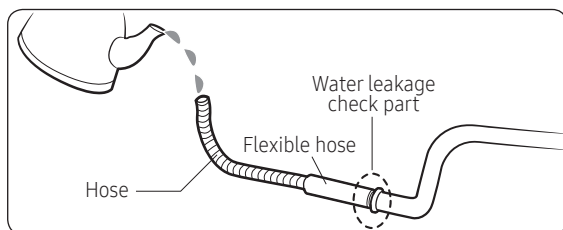

- b After pouring some water, reassemble the rubber cap on the connection part of a flexible hose of the indoor unit and firmly tighten it with a band to prevent leakage.
- c Check the leak test at the part where the adhesive for the flexible hose and the drain pipe is used.

## ⚠ CAUTION

- When the float switch is not detected due to insufficient water on the drain pan, the drain pump will not work.
  - If the power supply is directly connected to the L and N terminals, communication error message might appear.
  - After completing the drainage check, turn the unit off and disconnect the power supply.
  - Reassemble the control box cover.
- c** Check whether the drain pump works correctly.
- d** Check whether the drainage is performing correctly at the end of the drain pipe.
- e** Check for leakage at the drain pipe and drain pipe connection part.
- f** When leakage occurs, check whether the indoor unit is level and check the drain hose connection part, drainpipe connection part and drain pump connection.
- g** When the drainage check is completed and the condensed water remains on the drain pan, remove the water.

## Step 12 Connecting the power and communication cables

### Power and communication cable connection

- Before wiring work, you must turn off all power source.
- Connect the power and communication cable among the units within maximum length to set the voltage drop under 10%.
- The auxiliary circuit breaker (ELCB, MCCB, ELB) should be considered more capacity if many indoor units are connected from one breaker.
- Connect F3, F4(for communication) to the communication cable of the wired remote control.

- Tighten the electric wires with a proper tool within the torque limit to connect and fix them firmly, and then organize the wires to prevent outside pressure being exerted on the covers and other parts. Failure to do so may result in overheating, electric shock, and fire.

Tightening torque (N•m)	
M3.5	0.8 ~ 1.2
M4	1.2 ~ 1.8

(1 N•m = 10 kgf•cm)

- To protect the product from water and possible shock, you should keep the power and the communication cables of the indoor and outdoor units in the iron pipe.
- Connect the power cable to the auxiliary circuit breaker (ELCB, MCCB, ELB).
- Keep distances of 50mm or more between power cable and communication cables.
- Power supply cords of parts of appliances for outdoor use shall not be lighter than polychloroprene sheathed flexible cord. (Code designation IEC:60245 IEC 57 / CENELEC: H05RN-F or IEC:60245 IEC 66 / CENELEC: H07RN-F)
- Screws on terminal block must not be unscrewed with the torque less than 12 kgf•cm.
- When installing the indoor unit in a computer room, use the double shielded (tape aluminum / polyester braid + copper) cable of FROHH2R type.

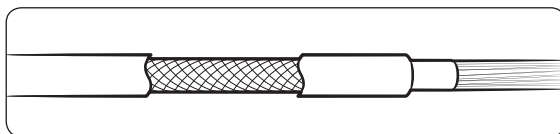

# Installation Procedure

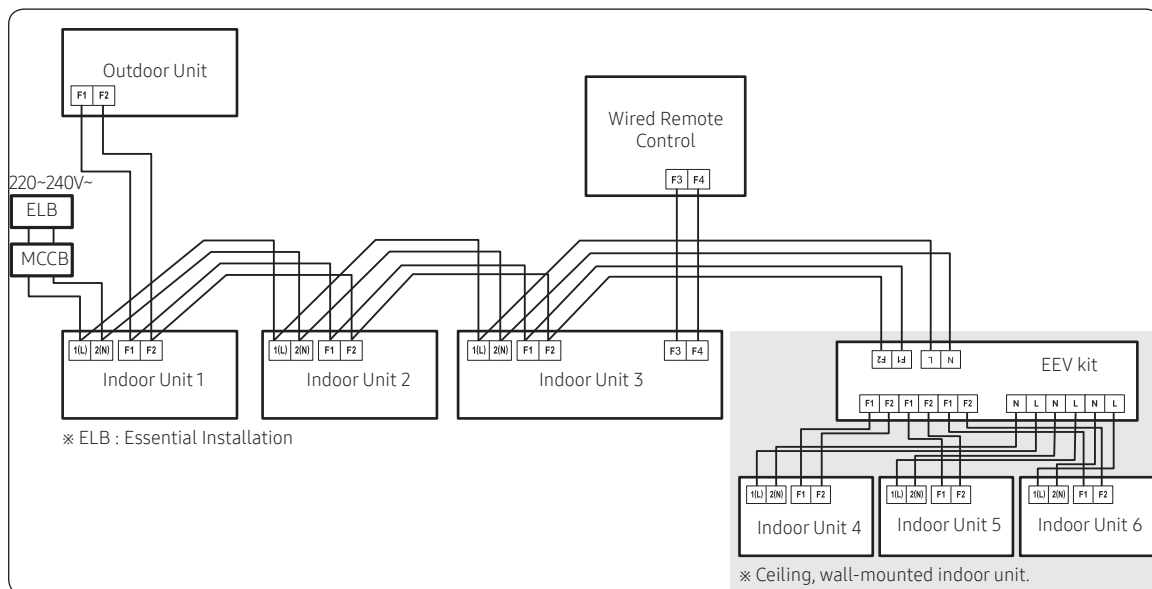

## Selecting the crimping terminal lug

- 1 Select the crimping terminal lug based on the nominal dimension of the power cable.
- 2 Cover the connection part of the power cable and crimping terminal lug to insulate it.

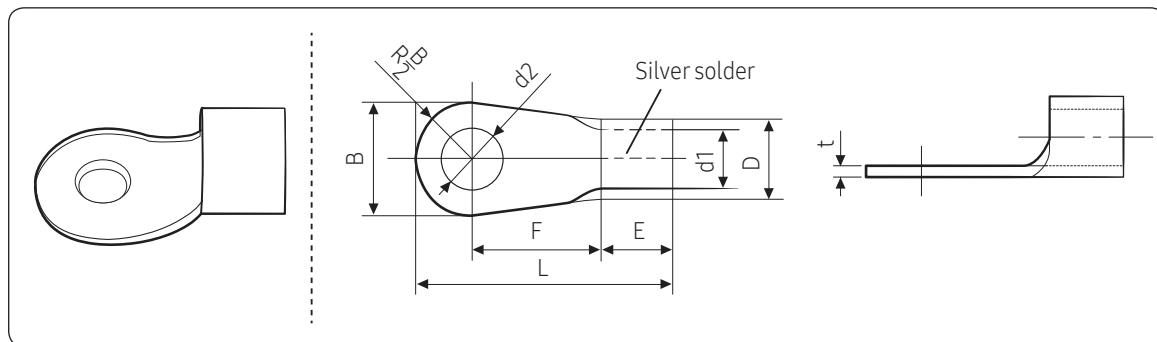

Normal dimensions for cable (mm <sup>2</sup> )	Normal dimensions for screw (mm)	B		D		d1		E	F	L	d2		t
		Standard dimension (mm)	Allowance (mm)	Standard dimension (mm)	Allowance (mm)	Standard dimension (mm)	Allowance (mm)	Min.	Min.	Max.	Standard dimension (mm)	Allowance (mm)	Min.
1.5	4	6.6	± 0.2	3.4	+0.3 -0.2	1.7	± 0.2	4.1	6	16	4.3	+0.2 0	0.7
	4	8											
2.5	4	6.6	± 0.2	4.2	+0.3 -0.2	2.3	± 0.2	6	6	17.5	4.3	+0.2 0	0.8
	4	8.5											
4	4	9.5	± 0.2	5.6	+0.3 -0.2	3.4	± 0.2	6	5	20	4.3	+0.2 0	0.9

## Specifications of the terminal blocks

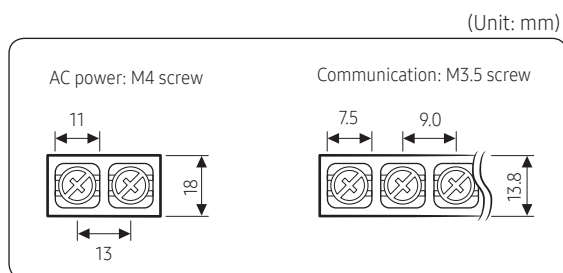

Power supply (single phase)	MCCB	ELB
Min : 198V Max : 242V	XA	XA, 30 mA 0.1 s
Power cable	Earth cable	Communication cable
2.5 mm <sup>2</sup> or more	2.5 mm <sup>2</sup>	0.75 to 1.5 mm <sup>2</sup>

Decide the power cable specification and maximum length by formula 2.

- Decide the capacity of ELB and MCCB by below formula.

$$\text{The capacity of ELB, MCCB } X[A] = 1.25 \times 1.1 \times \sum A_i$$

## NOTE

- X : The capacity of ELB, MCCB
- $\sum A_i$  : Sum of rating currents of each indoor unit.

## Rated currents

Model	Rating current(A)
AM045NN4DEH*	0.22
AM056NN4DEH*	0.22
AM071NN4DEH*	0.31
AM090NN4DEH*	0.43
AM112NN4DEH*	0.55
AM128NN4DEH*	0.51
AM140NN4DEH*	0.62

- Decide the power cable specification and maximum length within 10% voltage drop among indoor units.

$$\sum_{k=1}^n \left( \frac{\text{Coef} \times 35.6 \times L_k}{1000 \times A_k} \times i_k \right) < 10\% \text{ of input voltage [V]}$$

## NOTE

- Coef: 1.55
- L<sub>k</sub>: Distance among each indoor unit[m], A<sub>k</sub>: Power cable specification[mm<sup>2</sup>]
- i<sub>k</sub>: Running current of each unit[A]

# Installation Procedure

## Example of Installation

Total power cable length L = 100(m), Initial pull-in current = 10[A], Running current of each units = 1[A], Total 10 indoor units were installed

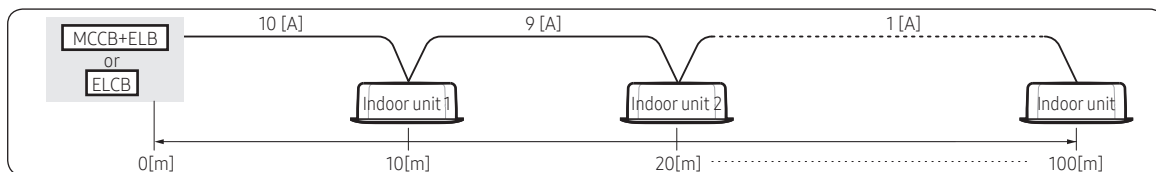

- Apply following equation.

$$\sum \left( \frac{n \text{Coef} \times 35.6 \times L_k \times i_k}{k=1 1000 \times A_k} \right) < 10\% \text{ of input voltage[V]}$$

- Calculation

- Installing with 1 sort wire.

$$\begin{array}{ccccccc} 2.5 [\text{mm}^2] & 2.5 [\text{mm}^2] & \dots & 2.5 [\text{mm}^2] & \dots & \text{Within 198V to 242V} \\ -2.2 [\text{V}] & -2.0 [\text{V}] & & & & \text{208.8 [V] : Applicable} \\ 220 [\text{V}] & & & & & \\ -(2.2+2.0+1.8+1.5+1.3+1.1+0.9+0.7+0.4+0.2) & = & -11.2 [\text{V}] & & & \end{array}$$

- Installing with 2 different sort wire.

$$\begin{array}{ccccccc} 4.0 [\text{mm}^2] & 4.0 [\text{mm}^2] & \dots & 2.5 [\text{mm}^2] & \dots & \text{Within 198V to 242V} \\ -1.4 [\text{V}] & -1.2 [\text{V}] & & & & \text{209.5 [V] : Applicable} \\ 220 [\text{V}] & & & & & \\ -(1.4+1.2+1.8+1.5+1.3+1.1+0.9+0.7+0.4+0.2) & = & -10.5 [\text{V}] & & & \end{array}$$





## CAUTION

- Select the power cable in accordance with relevant local and national.
- Wire size must comply with local and national code.
- You should connect the power cable into the power cable terminal and fasten it with a clamp.
- The unbalanced power must be maintained within 10% of supply rating among whole indoor units.
- If the power is unbalanced greatly, it may shorten the life of the condenser. If the unbalanced power is exceeded over 10% of supply rating, the indoor unit is protected, stopped and the error mode indicates
- Connect the power cable to the auxiliary circuit breaker. An all pole disconnection from the power supply must be incorporated in the fixed wiring ( $\geq 3\text{mm}$ ).

- You must keep the cable in a protection tube.
- Maximum length of power cables are decided within 10% of power drop. If it exceeds, you must consider another power supplying method.
- The circuit breaker(MCCB, ELB) should be considered more capacity if many indoor units are connected from one breaker.
- Use round pressure terminal for connections to the power terminal block.
- For wiring, use the designated power cable and connect it firmly, then secure to prevent outside pressure being exerted on the terminal board.
- Use an appropriate screwdriver for tightening the terminal screws. A screwdriver with a small head will strip the head and make proper tightening impossible.
- Over-tightening the terminal screws may break them.

## Step 13 Optional: Extending the power cable

- 1 Prepare the following tools.

Tools	Spec	Shape
Crimping pliers	MH-14	
Connection sleeve (mm)	20xØ6.5 (HxOD)	
Insulation tape	Width 19 mm	
Contraction tube (mm)	70xØ8.0 (LxOD)	

2 As shown in the figure, peel off the shields from the rubber and wire of the power cable.

- Peel off 20 mm of cable shields from the pre-installed tube.



## CAUTION

- For information about the power cable specifications for indoor and outdoor units, refer to the installation manual.
- After peeling off cable wires from the pre-installed tube, insert a contraction tube.

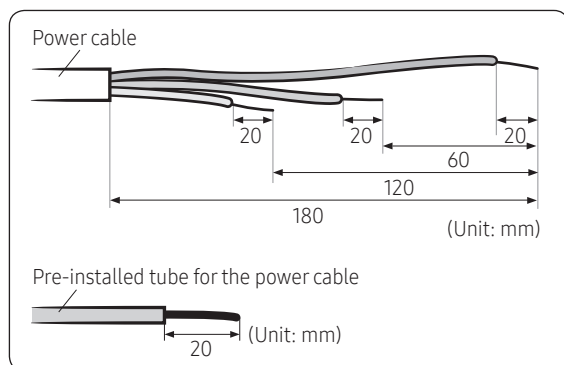

3 Insert both sides of core wire of the power cable into the connection sleeve.

- Method 1: Push the core wire into the sleeve from both sides.
- Method 2: Twist the wire cores together and push it into the sleeve.

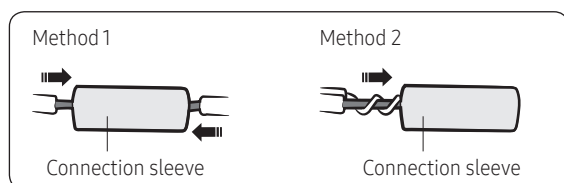

4 Using a crimping tool, compress the two points and flip it over and compress another two points in the same location.

- The compression dimension should be 8.0.

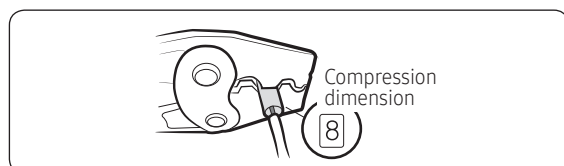

- After compressing it, pull both sides of the wire to make sure it is firmly pressed.

Method 1

Compress it 4 times.

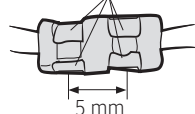

Method 2

Compress it 4 times.

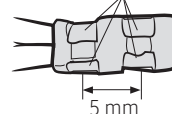

5 Wrap it with the insulation tape twice or more and position your contraction tube in the middle of the insulation tape.

Three or more layers of insulation are required.

Method 1

Insulation tape

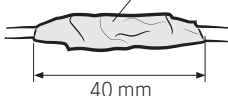

Method 2

Insulation tape



6 Apply heat to the contraction tube to contract it.

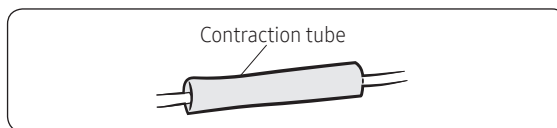

7 After tube contraction work is completed, wrap it with the insulation tape to finish.

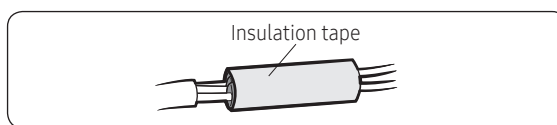

## CAUTION



- Make sure that the connection parts are not exposed to outside.
- Be sure to use insulation tape and a contraction tube made of approved reinforced insulating materials that have the same level of withstand voltage with the power cable. (Comply with the local regulations on extensions.)

# Installation Procedure

## ⚠ WARNING

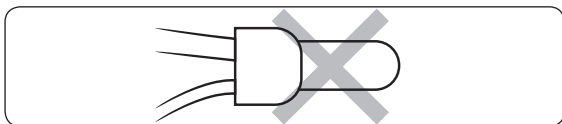
- In case of extending the electric wire, please DO NOT use a round-shaped Pressing socket.
  - Incomplete wire connections can cause electric shock or a fire.



- While holding down the  (High Temp) and  (Low Temp) buttons simultaneously, insert the batteries into the remote control.
- Make sure that you are entered to the mode for setting the options:

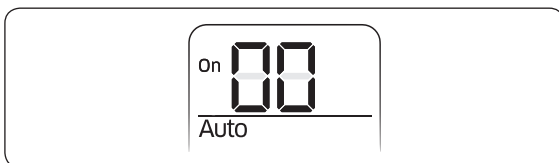

## Step 14 Setting the indoor unit addresses and the installation options

You cannot set both of the indoor unit addresses and the installation options in a batch: set both of them respectively.

### Common steps for setting the addresses and options

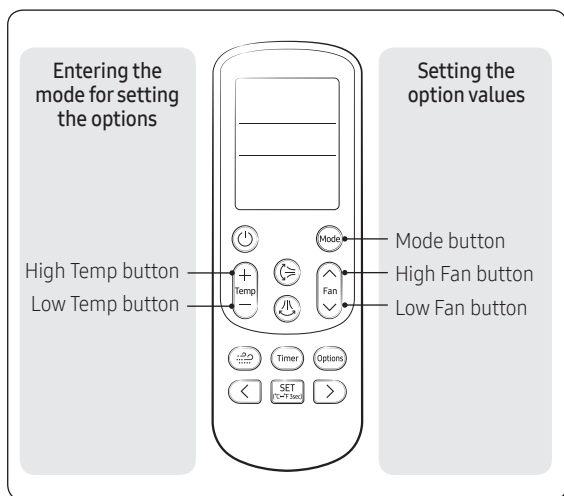

- Set the option values.

## ⚠ CAUTION

- The total number of available options are 24: SEG1 to SEG24.
- Because SEG1, SEG7, SEG13, and SEG19 are the page options used by the previous remote control models, the modes to set values for these options are skipped automatically.
- Set a 2-digit value for each option pair in the following order: SEG2 and SEG3 → SEG4 and SEG5 → SEG6 and SEG8 → SEG9 and SEG10 → SEG11 and SEG12 → SEG14 and SEG15 → SEG16 and SEG17 → SEG18 and SEG20 → SEG21 and SEG22 → SEG23 and SEG24

SEG1	SEG2	SEG3	SEG4	SEG5	SEG6
0	X	X	X	X	X
SEG7	SEG8	SEG9	SEG10	SEG11	SEG12
1	X	X	X	X	X
SEG13	SEG14	SEG15	SEG16	SEG17	SEG18
2	X	X	X	X	X
SEG19	SEG20	SEG21	SEG22	SEG23	SEG24
3	X	X	X	X	X

## 📖 NOTE





















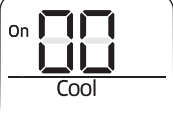

- The remote control display and buttons may vary depending on the model.

- Enter the mode for setting the options:



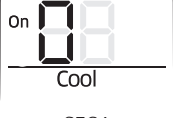
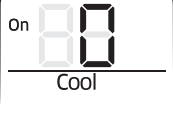



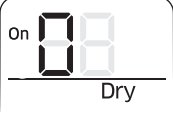











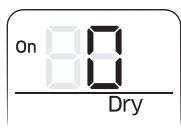
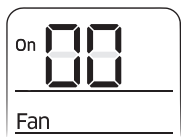







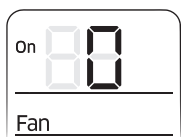

- Remove the batteries from the remote control, and then insert them again.

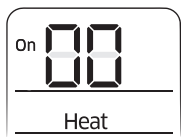







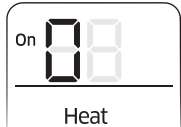
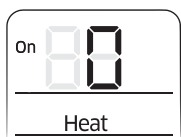





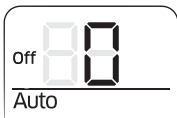

On (SEG1 to SEG12)	Off (SEG13 to SEG24)

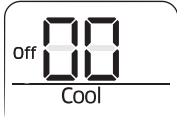
Take the steps presented in the following table:



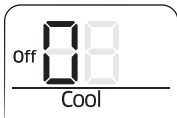
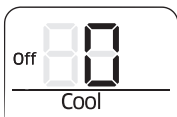



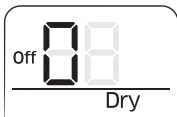











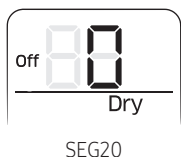
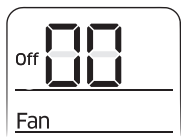





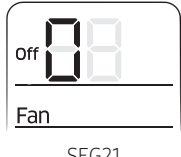
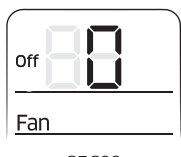

Steps	Remote control display
<p><b>1</b> Set the SEG2 and SEG3 values:</p> <p><b>a</b> Set the SEG2 value by pressing the  (Low Fan) button repeatedly until the value you want to set appears on the remote control display.</p> <p><b>b</b> Set the SEG3 value by pressing the  (High Fan) button repeatedly until the value you want to set appears on the remote control display.</p> <p>When you press the  (Low Fan) or  (High Fan) button, values appear in the following order:  →  → ...  → </p>	 SEG2  SEG3
<p><b>2</b> Press the  (Mode) button. Cool and On appear on the remote control display.</p>	
<p><b>3</b> Set the SEG4 and SEG5 values:</p> <p><b>a</b> Set the SEG4 value by pressing the  (Low Fan) button repeatedly until the value you want to set appears on the remote control display.</p> <p><b>b</b> Set the SEG5 value by pressing the  (High Fan) button repeatedly until the value you want to set appears on the remote control display.</p> <p>When you press the  (Low Fan) or  (High Fan) button, values appear in the following order:  →  → ...  → </p>	 SEG4  SEG5
<p><b>4</b> Press the  (Mode) button. Dry and On appear on the remote control display.</p>	
<p><b>5</b> Set the SEG6 and SEG8 values:</p> <p><b>a</b> Set the SEG6 value by pressing the  (Low Fan) button repeatedly until the value you want to set appears on the remote control display.</p>	 SEG6

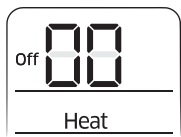
# Installation Procedure

Steps	Remote control display
<p><b>b</b> Set the SEG8 value by pressing the  (High Fan) button repeatedly until the value you want to set appears on the remote control display.</p> <p>When you press the  (Low Fan) or  (High Fan) button, values appear in the following order:  →  → ...  → </p> <p><b>6</b> Press the  (Mode) button. Fan and On appear on the remote control display.</p>	 <p>SEG8</p> 
<p><b>7</b> Set the SEG9 and SEG10 values:</p> <p><b>a</b> Set the SEG9 value by pressing the  (Low Fan) button repeatedly until the value you want to set appears on the remote control display.</p> <p><b>b</b> Set the SEG10 value by pressing the  (High Fan) button repeatedly until the value you want to set appears on the remote control display.</p> <p>When you press the  (Low Fan) or  (High Fan) button, values appear in the following order:  →  → ...  → </p>	 <p>SEG9</p>  <p>SEG10</p>
<p><b>8</b> Press the  (Mode) button. Heat and On appear on the remote control display.</p>	
<p><b>9</b> Set the SEG11 and SEG12 values:</p> <p><b>a</b> Set the SEG11 value by pressing the  (Low Fan) button repeatedly until the value you want to set appears on the remote control display.</p> <p><b>b</b> Set the SEG12 value by pressing the  (High Fan) button repeatedly until the value you want to set appears on the remote control display.</p> <p>When you press the  (Low Fan) or  (High Fan) button, values appear in the following order:  →  → ...  → </p>	 <p>SEG11</p>  <p>SEG12</p>

Steps	Remote control display
<p><b>10</b> Press the  (Mode) button. Auto and Off appear on the remote control display.</p> <p><b>11</b> Set the SEG14 and SEG15 values:</p> <p><b>a</b> Set the SEG14 value by pressing the  (Low Fan) button repeatedly until the value you want to set appears on the remote control display.</p> <p><b>b</b> Set the SEG15 value by pressing the  (High Fan) button repeatedly until the value you want to set appears on the remote control display.</p> <p>When you press the  (Low Fan) or  (High Fan) button, values appear in the following order: 0 → 1 → ... E → F</p>	 Auto  SEG14  SEG15
<p><b>12</b> Press the  (Mode) button. Cool and Off appear on the remote control display.</p>	
<p><b>13</b> Set the SEG16 and SEG17 values:</p> <p><b>a</b> Set the SEG16 value by pressing the  (Low Fan) button repeatedly until the value you want to set appears on the remote control display.</p> <p><b>b</b> Set the SEG17 value by pressing the  (High Fan) button repeatedly until the value you want to set appears on the remote control display.</p> <p>When you press the  (Low Fan) or  (High Fan) button, values appear in the following order: 0 → 1 → ... E → F</p>	 SEG16  SEG17
<p><b>14</b> Press the  (Mode) button. Dry and Off appear on the remote control display.</p>	
<p><b>15</b> Set the SEG18 and SEG20 values:</p> <p><b>a</b> Set the SEG18 value by pressing the  (Low Fan) button repeatedly until the value you want to set appears on the remote control display.</p>	 SEG18

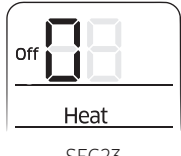
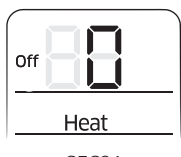

# Installation Procedure

Steps	Remote control display
<p><b>b</b> Set the SEG20 value by pressing the  (High Fan) button repeatedly until the value you want to set appears on the remote control display.</p> <p>When you press the  (Low Fan) or  (High Fan) button, values appear in the following order:  →  → ...  → </p> <p><b>16</b> Press the  (Mode) button. Fan and Off appear on the remote control display.</p>	 SEG20  
<p><b>17</b> Set the SEG21 and SEG22 values:</p> <p><b>a</b> Set the SEG21 value by pressing the  (Low Fan) button repeatedly until the value you want to set appears on the remote control display.</p> <p><b>b</b> Set the SEG22 value by pressing the  (High Fan) button repeatedly until the value you want to set appears on the remote control display.</p> <p>When you press the  (Low Fan) or  (High Fan) button, values appear in the following order:  →  → ...  → </p>	 SEG21   SEG22
<p><b>18</b> Press the  (Mode) button. Heat and Off appear on the remote control display.</p>	
<p><b>19</b> Set the SEG23 and SEG24 values:</p> <p><b>a</b> Set the SEG23 value by pressing the  (Low Fan) button repeatedly until the value you want to set appears on the remote control display.</p> <p><b>b</b> Set the SEG24 value by pressing the  (High Fan) button repeatedly until the value you want to set appears on the remote control display.</p> <p>When you press the  (Low Fan) or  (High Fan) button, values appear in the following order:  →  → ...  → </p>	 SEG23   SEG24

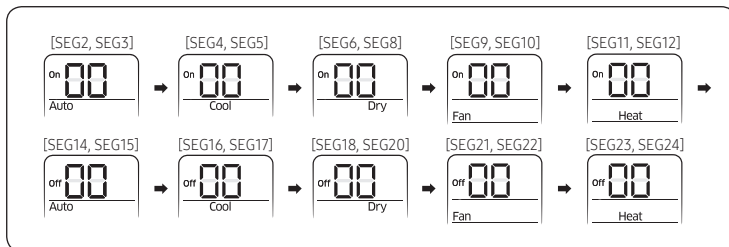
- 3 Check whether the option values that you have set are correct by pressing the  (Mode) button repeatedly



- 4 Save the option values into the indoor unit:

Point the remote control to the remote control sensor on the indoor unit and then press the  (Power) button on the remote control twice. Make sure that this command is received by the indoor unit. When it is successfully received, you can hear a short sound from the indoor unit. If the command is not received, press the  (Power) button again.

- 5 Check whether the air conditioner operates in accordance with the option values you have set:

- Reset the indoor unit by disconnecting and then reconnecting the power cable of the indoor unit or by pressing the RESET button on the outdoor unit.
- Remove the batteries from the remote control, insert them again, and then press the  (Power) button on the remote control.

# Installation Procedure

## Setting the indoor unit addresses (MAIN/RMC/MCU)

- 1 Make sure that the power is supplied to the indoor unit.
  - If the indoor unit is not plugged in, it must include a power supply.
- 2 Make sure that the panel or display is connected to the indoor unit so that it can receive options.

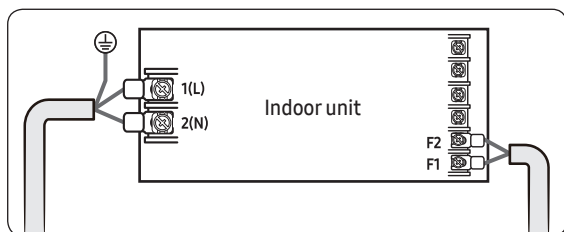

- 3 Set an address (MAIN/RMC/MCU port) for each indoor unit using the remote control, according to your air conditioning system plan.
  - The indoor unit addresses (MAIN/RMC/MCU port) are set to 0A0000-100000-200000-300000 by default.



### NOTE

- Also set the MCU and Indoor units address by using Add-on → Change address on S-NET Pro 2. (For more information, see the S-NET Pro 2 Help.)
- From SEG13 to SEG18 is for setting MCU address.
  - MCU models that can set address: MCU-SXNEK2N, MCU-S4NEK3N, MCU-S1NEK1N

Option No. for an indoor unit address: 0AXXXX-1XXXXX-2XXXXX-3XXXXX

Option	SEG1		SEG2		SEG3		SEG4		SEG5		SEG6	
Function	Page		Mode		Setting main address		100-digit of an indoor unit address		10-digit of an indoor unit address		The single digit of an indoor unit	
Indication and details	Indication	Details	Indication	Details	Indication	Details	Indication	Details	Indication	Details	Indication	Details
	0		A		0	No main address	0 to 9	10-digit	0 to 9	A single digit	0 to 3	A single digit
					1	Main address setting mode						
Option	SEG7		SEG8		SEG9		SEG10		SEG11		SEG12	
Function	Page		-		Setting RMC address		-		Group channel (x16)		Group address	
Indication and details	Indication	Details	-		Indication	Details	-		Indication	Details	Indication	Details
	1				0	No RMC address			RMC1	0 to F	RMC2	0 to F
					1	RMC address setting mode						

Option	SEG13		SEG14	SEG15		SEG16		SEG17		SEG18	
Function	Page		-	Setting MCU PORT address		10-digit of MCU address		1-digit of MCU		MCU PORT address	
Indication and details	Indication	Details	-	Indication	Details	Indication	Details	Indication	Details	Indication	Details
	2			0	No MCU PORT	0~1	10-digit	0~9	1-digit	A~F	PORT Location
				1	MCU PORT address setting mode						

## ⚠ CAUTION

- If you enter A to F to the SEG5 or SEG6, the indoor unit main address is not changed.
- If you enter 0 to the SEG 3, the indoor unit maintains the previous main address although you enter the option value for the SEG5 or SEG 6.
- If you enter 0 to the SEG 9, the indoor unit maintains previous RMC address although you enter the option value for the SEG11 or SEG12.
- You cannot set the SEG11 or SEG12 to F value at the same time.
- If the indoor unit is connected to the MCU, you can set the SEG 15~18.

Ex.) If you want to set the indoor unit to 'A' port of MCU #1.  
(0A0000 – 100000 – 20101A -30000)

## Setting the indoor unit installation option (suitable for the condition of each installation location)

- 1 Make sure that the power is supplied to the indoor unit.
  - If the indoor unit is not plugged in, it must include a power supply.
- 2 Make sure that the panel or display is connected to the indoor unit so that it can receive options

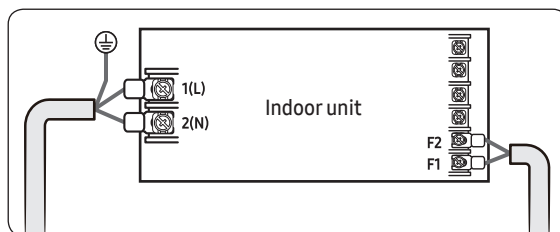

- 3 Set an address for each indoor unit using the remote control, according to your air conditioning system plan.
  - The indoor unit addresses are set to 020010-100000-200000-300000 by default.
  - The SEG20 option, Individual control with remote control, allows you to control multiple indoor units individually by using the remote control.

# Installation Procedure

## Installation options for the 02 series

SEG1	SEG2	SEG3	SEG4	SEG5	SEG6
0	2	Evaporator Drying	Use of external room temperature sensor / Minimizing fan operation when thermostat is off	Use of central control	FAN RPM compensation
SEG7	SEG8	SEG9	SEG10	SEG11	SEG12
1	Use of drain pump	Use of hot water heater	-	EEV Step when heating stops	Dew removal operation in wind free mode
SEG13	SEG14	SEG15	SEG16	SEG17	SEG18
2	Use of external control	Setting the output of external control / External heater signal / Cooling operation signal / Free Cooling control signal	S-Plasma ion	Buzzer control	Hours of filter usage
SEG19	SEG20	SEG21	SEG22	SEG23	SEG24
3	Individual control of a remote controller	Heating setting compensation / Removing condensate water in heating mode	Adjusted EEV step of stopped unit during oil return /defrost mode.	Motion detect sensor	-

- Even if you set the Use of drain pump (SEG8) option to 0, it is automatically set to 2 (the drain pump is used with 3 minute delay).
- If you set the Maximum filter usage time (SEG18) option to a value other than 2 and 6, it is automatically set to 2 (1000 hours).
- If you set an option to a value that is out of range specified above, the option is automatically set to 0 by default.
- The SEG5 option (Use of central control) is set to 1 (Use) by default. Therefore, you don't need to set the SEG5 option additionally. Note that even if the central control system is not connected, no errors occur. If you want a specific indoor unit not to be controlled by the central control system, set the SEG option of that indoor unit to 0 (Disuse).
- The external output of SEG15 is generated via MIM-B14 connection. (Refer to the manual of MIM-B14.)
- If you set the Individual control with remote control (SEG20) option to a value other than 0 to 4, it is automatically set to 0 (Indoor1).
- The output of hot water heater in SEG9 is generated from the hot coil part of the terminal board in duct models.

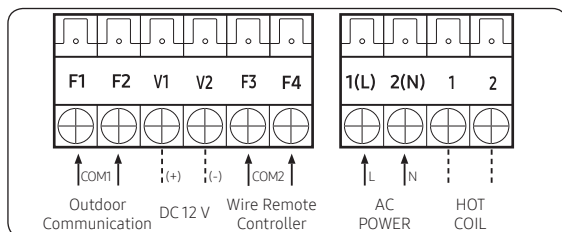

✱ The output of hot coil terminal is AC 220 V / 230 V  
(The same as Indoor Unit's input Power)

## O2 series installation option (Detailed)

Option No. : 02XXXX-1XXXX-2XXXX-3XXXX

Option	SEG1		SEG2		SEG3		SEG4			SEG5		SEG6				
Explanation	PAGE		MODE		Evaporator Drying		Use of external room temperature sensor / Minimizing fan operation when thermostat is off			Use of central control		FAN RPM compensation				
Indication and Details	Indication	Details	Indication	Details	Indication	Details	Indication	Details		Indication	Details	Indication	Details			
	0	2	0	Disuse	0	Default	Default									
					1	Use	Disuse									
			2	Use (5min) (*1)	2	Disuse	Use (Heating) (*2)									
					3	Use	Use (Heating) (*2)									
					4	Disuse	Use (Cooling) (*2)									
			4	Use (10min) (*1)	5	Use	Use (Cooling) (*2)									
					6	Disuse	Use (Heating / Cooling) (*2)									
					7	Use	Use (Heating / Cooling) (*2)									
			6	Use (30min) (*1)	8	Disuse	Use (Cooling Ultra Low Fan ) (*2)									
					9	Use	Use (Cooling Ultra Low Fan ) (*2)									
					A	Disuse	Use (Heating / Cooling Ultra Low Fan ) (*2)									
					B	Use	Use (Heating / Cooling Ultra Low Fan ) (*2)									
			Option	SEG7		SEG8		SEG9		SEG10			SEG11		SEG12	
			Explanation	PAGE		Use of drain pump		Use of hot water heater		-			EEV Step when heating stops		Dew removal operation in wind free mode	
Indication and Details	Indication	Details	Indication	Details	Indication	Details	-			Indication	Details	Indication	Details			
	1	0	Disuse	0	Disuse	0				Default	0	(Default) Maintain blade status in wind free mode				
		1	Use	1	Use (*3)	1				Adjusted EEV Step setting	1	Cooling operation by opening the blade				
		2	When an indoor unit stops, drain pump will operate for 3min	3	Use (*3)											

# Installation Procedure

Option	SEG13		SEG14		SEG15		SEG16		SEG17		SEG18		
Explanation	PAGE		Use of external control		Setting the output of external control / External heater signal / Cooling operation signal / Free Cooling control signal		S-Plasma ion		Buzzer control		Hours of filter usage		
Indication and Details	Indication	Details	Indication	Details	Indication	Details	Indication	Details	Indication	Details	Indication	Details	
	2		0	Disuse	0	External control (Thermo On)	0	Disuse	0	Use buzzer	2	1000 Hour	
			1	ON/OFF control	1	External control (Operation On)							
					2	External heater signal (*4)							
			2	OFF control	3	External heater signal (*4)							1
					4	Cooling operation signal (*5)							
			3	Window ON/OFF control	5	Free Cooling control (Cooling Thermo On) (*6)							
					6	Free Cooling control (Cooling/ Dry Thermo On) (*6)							
			Option	SEG19		SEG20		SEG21		SEG22		SEG23	
Explanation	PAGE		Individual control of a remote controller		Heating setting compensation / Removing condensate water in heating mode		Adjusted EEV step of stopped unit during oil return / defrost mode.		Setting the MDS Kit installation option		-		
Indication and Details	Indication	Details	Indication	Details	Indication	Details		Indication	Details	Indication	Details		
	3		0 or 1	channel 1	0	Default	Disuse	0	Default	0	Disuse (Soft Off+Hard off) (*8)		
					1	2 °C	Disuse			1	Off after 20 min. (Soft Off+Hard off)		
			2	channel 2	2	5 °C	Disuse			2	Off after 40 min. (Soft Off+Hard off)		
					3	Default				3	Off after 80 min. (Soft Off+Hard off)		
										4	Off after 20 min. (Soft Off+Hard off)		
			3	channel 3	4	2 °C	Use (*7)	1	Adjusted EEV position	5	Off after 40 min. (Soft Off+Hard off)		
										6	Off after 80 min. (Soft Off+Hard off)		
										7	Off after 20 min. (Soft Off only) (*9)		
			4	channel 4	5	5 °C	Use (*7)			8	Off after 40 min. (Soft Off only)		
										9	Off after 80 min. (Soft Off only)		
										A	Off after 20 min. (Soft Off only)		
										B	Off after 40 min. (Soft Off only)		
										C	Off after 80 min. (Soft Off only)		

\* Advanced function: Controlling cooling/heating current or power saving with motion detect.

(\*1) When Cooling or dry mode is off. The indoor fan operate in setting minutes.

(\*2) Minimizing fan operation when thermostat is off

- Fan operates for 20 seconds at an interval of 5 minutes in heat mode.
- Fan stops or operates Ultra low in Cooling when thermostat is off.

- (\*3) 1: Fan is turned on continually when the hot water heater is turned on,  
3: Fan is turned off when the hot water heater is turned on with cooling only indoor unit  
Cooling only indoor unit: To use this option, install the Mode Select switch(MCM-C200) on the outdoor unit and fix it as cool mode.
- (\*4) When the following 2 or 3 is used as external heater On/Off signal, the signal for monitoring external contact control will not be output.  
2: Fan is turned on continually when the external heater is turned on,  
3: Fan is turned off when the external heater is turned on with cooling only indoor unit  
Cooling only indoor unit: To use this option, install the Mode Select switch(MCM-C200) on the outdoor unit and fix it as cool mode.  
- If Fan is set to off for cooling only indoor unit by setting the SEG9=3 or SEG15=3, you need to use an external sensor or wired remote controller sensor to detect indoor temperature exactly.
- (\*5) When indoor unit is in cooling or Dry mode, The output signal is "ON"
- (\*6) For free cooling control, Economizer controller is required.
- (\*7) This function can be applied to 4 Way Cassette and Mini 4 Way Cassette only.  
If the air conditioner operates the heating mode immediately after finishing the cooling mode, the condensate water in the drain pan becomes water vapor by the heat of the indoor unit heat exchanger. Since the water vapor might be condensed on the indoor unit, which may fall into a living space, use this function to get rid of the water vapor out of the indoor unit by operating the fan (for maximum 20 minutes) even when the indoor unit is turned off after cooling mode is turned to heating mode.
- (\*8) **Soft Off:** If no motion is detected for the Soft Off time, the MDS Kit turns off the indoor units.  
Then if any motion is detected until the Hard Off time is passed, the MDS Kit restarts the indoor units.
- (\*9) **Hard Off:** If no motion is detected for the Hard Off time, the MDS Kit turns hard off the indoor units.  
Then although any motion is detected, the MDS Kit does not restart the indoor and outdoor units.  
You must manually restart the units with the wired or wireless remote control.

## ⚠ CAUTION

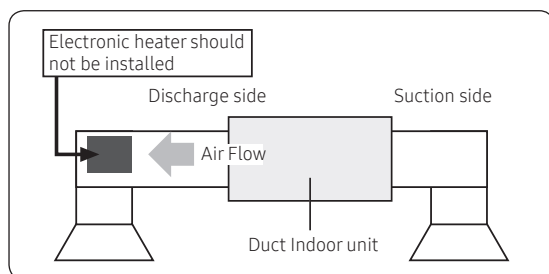

- Do not install the electronic heater in the flow channel of the indoor unit fan.

## 05 series installation option

SEG1	SEG2	SEG3	SEG4	SEG5	SEG6
0	5	Use of Auto Change Over for HR only in Auto mode / Use of Cooling only indoor unit of HR	(When setting SEG3) Standard heating temp. Offset	(When setting SEG3) Standard cooling temp. Offset	(When setting SEG3) Standard for mode change Heating → Cooling
SEG7	SEG8	SEG9	SEG10	SEG11	SEG12
1	(When setting SEG3) Standard for mode change Cooling → Heating	(When setting SEG3) Time required for mode change	Compensation option for Long pipe or height difference between indoor units	MTFC (*3)	-

# Installation Procedure

SEG13	SEG14	SEG15	SEG16	SEG17	SEG18
2	-	-	-	-	Control variables when using hot water / external heater (*4)
SEG19	SEG20	SEG21	SEG22	SEG23	SEG24
3	-	-	-	Forced FAN Operation for Heating and Cooling	-

## 05 series installation option (Detailed)

Option No. : 05XXXX-1XXXXX-2XXXXX-3XXXXX

Option	SEG1		SEG2		SEG3		SEG4		SEG5		SEG6	
Explanation	PAGE		MODE		Use of Auto Change Over for HR only in Auto mode / Use of Cooling only indoor unit of HR		(When setting SEG3) Standard heating temp. Offset		(When setting SEG3) Standard cooling temp. Offset		(When setting SEG3) Standard for mode change Heating → Cooling	
Indication and Details	Indication	Details	Indication	Details	Indication	Details	Indication	Details	Indication	Details	Indication	Details
	0		5	0	Follow product option	0	0 °C	0	0 °C	0	1 °C	
						1	0.5 °C	1	0.5 °C	1	1.5 °C	
				1	Use Auto Change Over for HR only	2	1 °C	2	1 °C	2	2 °C	
						3	1.5 °C	3	1.5 °C	3	2.5 °C	
				2	Use Cooling only indoor unit for HR	4	2 °C	4	2 °C	4	3 °C	
						5	2.5 °C	5	2.5 °C	5	3.5 °C	
						6	3 °C	6	3 °C	6	4 °C	
						7	3.5 °C	7	3.5 °C	7	4.5 °C	
Option	SEG7		SEG8		SEG9		SEG10		SEG11		SEG12	
Explanation	PAGE		(When setting SEG3) Standard for mode change Cooling → Heating		(When setting SEG3) Time required for mode change		Compensation option for Long pipe or height difference between indoor units		MTFC (*3)		-	
Indication and Details	Indication	Details	Indication	Details	Indication	Details	Indication	Details	Indication	Details	-	
	1		0	1 °C	0	5min	0	Default	0	Default	-	
			1	1.5 °C	1	7min	1	(*1) Height difference is more than 30m or (*2) Distance is longer than 110m				
			2	2 °C	2	9min						
			3	2.5 °C	3	11min						
			4	3 °C	4	13min	2	(*1) Height difference is 15~30m or (*2) Distance is 50~110m	2	Use	-	
			5	3.5 °C	5	15min						
			6	4 °C	6	20min						
			7	4.5 °C	7	30min						

Option	SEG13		SEG14	SEG15	SEG16	SEG17	SEG18		
Explanation	-		-	-	-	-	Control variables when using hot water / external heater (*4)		
Indication and Details	Indication	Details	-	-	-	-	Indication	Details	
	2		-	-	-	-		Set temp. for heater On/Off	Delay time for heater On
							0	At the same time as thermo on	No delay
							1	At the same time as thermo on	10 minutes
							2	At the same time as thermo on	20 minutes
							3	1.5 °C	No delay
							4	1.5 °C	10 minutes
							5	1.5 °C	20 minutes
							6	3.0 °C	No delay
							7	3.0 °C	10 minutes
							8	3.0 °C	20 minutes
							9	4.5 °C	No delay
							A	4.5 °C	10 minutes
							B	4.5 °C	20 minutes
							C	6.0 °C	No delay
							D	6.0 °C	10 minutes
							E	6.0 °C	20 minutes
Option	SEG19		SEG20	SEG21	SEG22	SEG23		SEG24	
Explanation	PAGE		-	-	-	Forcing FAN Operation for Heating and Cooling		-	
Indication and Details	Indication	Details	-	-	-	Indication	Details		-
	3		-	-	-		Cooling Fan Setting	Heating Fan Setting	
						0	Disuse	Disuse	
						1	Disuse	Use (Fan: User setting)	
						2	Disuse	Use (Fan: High)	
						3	Disuse	Use (Fan: Low)	
						4	Use (Fan: User setting)	Disuse	
						5	Use (Fan: User setting)	Use (Fan: User setting)	
						6	Use (Fan: User setting)	Use (Fan: High)	
						7	Use (Fan: User setting)	Use (Fan: Low)	
						8	Use (Fan: High)	Disuse	
						9	Use (Fan: High)	Use (Fan: User setting)	
						A	Use (Fan: High)	Use (Fan: High)	
						B	Use (Fan: High)	Use (Fan: Low)	
						C	Use (Fan: Low)	Disuse	
						D	Use (Fan: Low)	Use (Fan: User setting)	
						E	Use (Fan: Low)	Use (Fan: High)	
						F	Use (Fan: Low)	Use (Fan: Low)	

# Installation Procedure

- (\*1) Height difference : The difference of the height between the corresponding indoor unit and the indoor unit installed at the lowest place. For example, When the indoor unit is installed 40m higher than the indoor unit installed at the lowest place, select the option "1".
- (\*2) The difference between the pipe length of the indoor unit installed at farthest place from an outdoor unit and the pipe length of the corresponding indoor unit from an outdoor unit.  
For example, when the farthest pipe length is 100 m(328 ft.) and the corresponding indoor unit is 40 m away from an outdoor unit, select the option "2". (100 - 40 = 60m)
- (\*3) For MTFC option, MTFC(Multi Tenant Function Controller) kit is required.
- (\*4) Heater operation when the SEG9 of 02 series installation option is set to using hot water heater or when SEG15 is set to using external heater.  
Example 1) Setting 02 series SEG9 ="1" / Setting 05 series SEG18 ="0": The hot water heater is turned on at the same time as the heating thermostat is on, and turned off when the heating thermostat is off.  
Example 2) Setting 02 series SEG15 ="2" / Setting 05 series SEG18 ="A": Room temp.  $\leq$  set temp. + f (heating compensation temp.)  
  - External heater is turned on when the temperature is maintained as 4.5 °C for 10 minutes. Room temp.  $>$  set temp. + f(heating compensation temp.)
  - External heater is turned off when the temperature is maintained as 4.5 °C + 1 °C (1 °C is the Hysteresis for On/Off selection.)

## Additional information on SEG 3, 4, 5, 6, 8, 9

When SEG 3 is set to 1 and the HR-specific auto changeover function is run, the indoor unit operates as shown in the following figure:

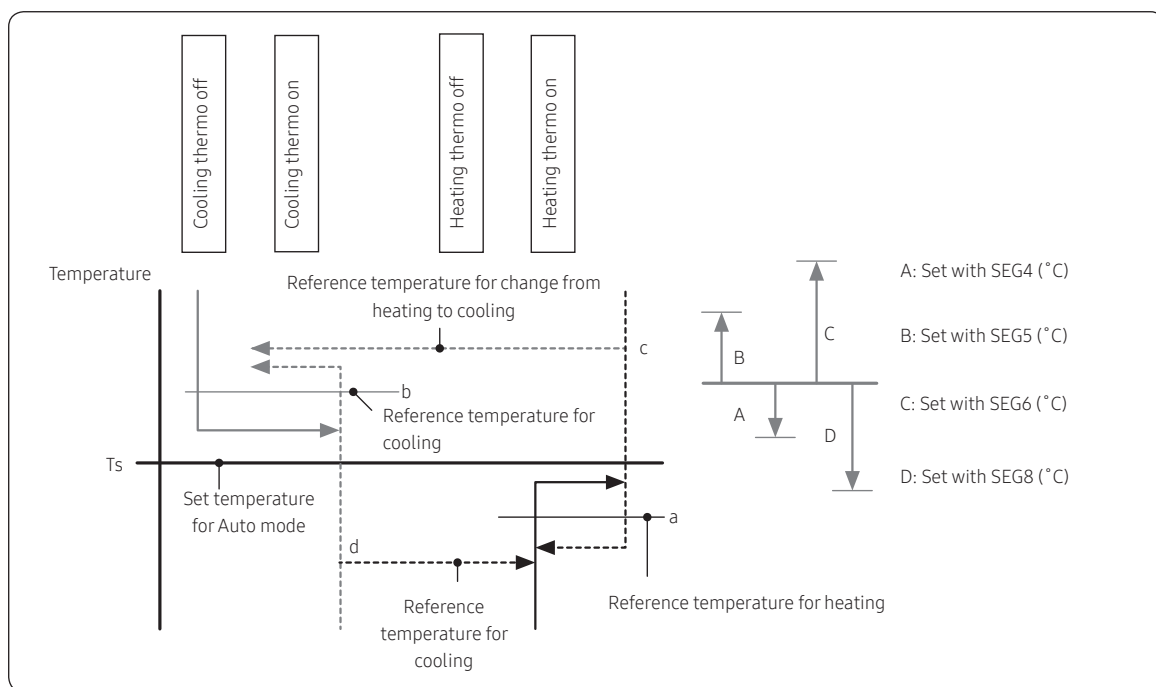

The mode change between the Cool and Heat modes is made only when the thermo off state is maintained for the period of time set with SEG9.

## Changing the addresses and options individually

When you want to change the value of a specific option, refer to the following table and follow the steps in **Common steps for setting the addresses and options** on page 20.

Option	SEG1		SEG2		SEG3		SEG4		SEG5		SEG6	
Function	Page		Mode		Type of the option to change		Tens position of the option number		Units position of the option number		New value	
Indication and details	Indication	Details	Indication	Details	Indication	Details	Indication	Details	Indication	Details	Indication	Details
	0		D		Option type	0 to F	Tens position value	0 to 9	Units position value	0 to 9	New value	0 to F

Example: Changing the Buzzer control (SEG17) option of the installation options to 1 disuse.

Option	SEG1		SEG2		SEG3		SEG4		SEG5		SEG6	
Function	Page		Mode		Type of the option to change		Tens position of the option number		Units position of the option number		New value	
Indication	0		D		2		1		7		1	

### CAUTION

- If your indoor units support both cooling and heating, the mixed operation (two or more indoor units operate in different modes simultaneously) is not available when the indoor units are connected to the same outdoor unit. If you set an indoor unit as the master indoor unit by using the remote control, the outdoor unit automatically operate in the current mode of the master indoor unit.

# Installation Procedure

---

## Performing final check and trial operation

---

To complete the installation, perform the following checks and tests to ensure that the air conditioner operates correctly.

- 1 Check the followings.
  - Strength of the installation site
  - Tightness of pipe connection to detect a gas leak
  - Electric wiring connections
  - Heat-resistant insulation of the pipe
  - Drainage
  - Earth conductor connection
  - Correct operation (follow the steps below)

After finishing the installation of the air conditioner, you should explain the following to the user. Refer to appropriate pages in the User's Manual.



















- 1 How to start and stop the air conditioner
- 2 How to select the modes and functions
- 3 How to adjust the temperature and fan speed
- 4 How to adjust the airflow direction
- 5 How to set the timers
- 6 How to clean and replace the filters

























### NOTE

- When you complete the installation successfully, hand over the User's Manual and this Installation Manual to the user for storage in a handy and safe place.

# Troubleshooting

Abnormal condition	Error code	LED Display			
		Operation	Defrost	Timer	Filter
					
Error on indoor temperature sensor (Short or Open)	E121	X		X	X
1. Error on Eva-in sensor (Short or Open)	E122			X	X
2. Error on Eva-out sensor (Short or Open)	E123				
3. Discharge sensor error (Short or Open)	E126				
Indoor fan error	E154	X	X		X
1. Error on outdoor temperature sensor (Short or Open)	E221		X		X
2. Error on cond sensor	E237				
3. Error on discharge sensor	E251				
Other outdoor unit sensor error that is not on the above list					
1. When there is no communication between the indoor-outdoor units for 2 minutes	E101	X			X
2. Communication error received from the outdoor unit	E102				
3. 3 minute tracking error on outdoor unit	E202				
4. Communication error after tracking due to unmatching number of installed units	E201				
5. Error due to repeated communication address	E108				
6. Communication address not confirmed	E109				
Other outdoor unit communication error that is not on the above list					
Self diagnosis error display		X			
1. Error due to opened EEV (2nd detection)	E151				
2. Error due to closed EEV (2nd detection)	E152				
3. Eva in sensor is detached	E128				
4. Eva out sensor is detached	E129				
5. Thermal fuse error (Open)	E198				
1. COND mid sensor is detached	E241	X			
2. Refrigerant leakage (2nd detection)	E554				
3. Abnormally high temperature on Cond (2nd detection)	E450				
4. Low pressure s/w (2nd detection)	E451				
5. Abnormally high temperature on discharged air on outdoor unit (2nd detection)	E416				
6. Indoor operation stop due to unconfirmed error on outdoor unit	E559				
7. Error due to reverse phase detection	E425				
8. Comp stop due to freeze detection (6th detection)	E403				
9. High pressure sensor is detached	E301				

# Troubleshooting

Abnormal condition	Error code	LED Display			
		Operation	Defrost	Timer	Filter
					
10. Low pressure sensor is detached	E306	X			
11. Outdoor unit Compression ratio error	E428				
12. Outdoor sump down_1 prevention control	E413				
13. Compressor down due to low pressure sensor prevention control_1	E410				
14. Simultaneous opening of cooling/heating MCU SOL valve (1st detection)	E180				
15. Simultaneous opening of cooling/heating MCU SOL valve (2nd detection)	E181				
Other outdoor unit self-diagnosis error that is not on the above list					
Floating Switch (2nd detection)	E153	X	X		
EEPROM error	E162				
EEPROM option error	E163				
Error due to incompatible indoor unit	E164			X	
MDS (Motion Detecting Sensor) Error			X	X	

● : On, ◐ : Flickering, X : Off

- If you turn off the air conditioner when the LED is flickering, the LED is also turned off.
- If you re-operate the air conditioner, it operates normally at first, then detect an error again.
- When E108 error occurs, change the address and reset the system.  
Ex.) When address of the indoor unit #1 and #2 are set as 5, address of the indoor unit #1 will become 5 and indoor unit #2 will display E108, A002.

# Memo

---

